

Department B DAIRY CATTLE

Kevin Kunkel, Superintendent.....Granville, IL
Tim Kunkel, Assistant Superintendent.....Princeton, IL

Premiums Offered - \$6,140.00

Arrival Time:	Wednesday, August 21	BY NOON
Dairy Cattle Show:	Thursday, August 22	9:30 am
Release Time:	Thursday, August 22	9 PM

1. All animals over 4 month of age must be registered.
2. Registration papers are required for all purebred livestock. A copy of registration papers must be presented at office before exhibiting.
3. All animals over 3 years of age must give satisfactory evidence to the judge of being breeders or be expelled from competition. **SUPERINTENDENTS WILL STRICTLY ENFORCE THIS RULE.**
4. No cow will be permitted to show in more than one cow class.
5. Only first place winners will be eligible to show in the champion class.
6. Where stalls are not permanent, tie space for each animal will be approximately 3 feet.
7. Milking cows will be allowed to go home after their show.
8. See rules and regulations of the Bureau County Agricultural Board, State of Illinois and Livestock Open Class.

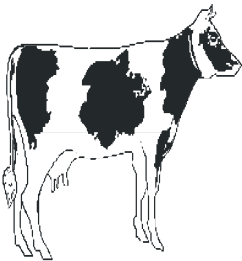

Definitions of group classes

Best 3 Female:	Bred and owned by exhibitor.
Junior Heifer Calf:	March 1, 2024 to June 1, 2024
Intermediate Heifer Calf:	December 1, 2023 to February 28, 2024
Senior Heifer Calf:	September 1, 2023 to November 30, 2023
Summer Yearling Heifer:	June 1, 2023 to August 31, 2023
Junior Yearling Heifer:	March 1, 2023 to May 31, 2023
Intermediate Yearling Heifer:	December 1, 2022 to February 28, 2023
Senior Yearling Heifer:	September 1, 2022 to November 30, 2023

CLASSES

Use appropriate* for class number on entry form

- | | |
|----------------|----------------------|
| 1. AYRSHIRE | 4. JERSEYS |
| 2. BROWN SWISS | 5. MILKING SHORTHORN |
| 3. HOLSTEIN | |

1st \$30.00 2nd \$21.00 3rd \$13.00 4th \$10.00

- B*-101 Junior Heifer Calf
- B*-102 Intermediate Heifer Calf
- B*-103 Senior Heifer Calf
- B*-104 Summer Heifer Yearling
- B*-105 Junior Heifer Yearling
- B*-106 Intermediate Yearling
- B*-107 Senior Yearling
- B*-108 Cow 2 years and under 3 years
- B*-109 Cow 3 years and under 4 years
- B*-110 Cow 4 years and under 5 years
- B*-111 Cow 5 Years and over
- B*-112 Best 3 Females
- B*-113 Dam and Daughters
- B*-114 Junior Best 3 Female, Bred and Owned
- B*-115 Produce of Dam
- B*-116 Best udder 2-5 years old

CHAMPIONS

- | | |
|---|---------------------------------|
| B-99-117 Junior Champion from each breed | \$12.00 |
| B-99-118 Senior Champion from each breed | \$18.00 |
| B-99-119 Grand Champion from each breed | \$40.00 |
| B-99-120 Grand Champion, over all breeds | \$100.00 & Portfolio |
| B-99-121 Best 3 Females , over all breeds | \$50.00 & Portfolio |

Dairy Cattle Open Show Entry Form

Bureau County Fair August 21-25, 2024

Exhibitor's Name _____ Premise ID # _____
 Optional

Mailing Address _____

City _____ State _____ Zip _____

Telephone # _____ Social Security # _____

Entries must be made by 7:00 pm Monday August 12, 2024.
 All late entries & changes will be charged an additional \$1.00 per entry.
 No changes or entries allowed 24 hours before show.

Department	Open Show Per Entry Fee	Stall / Pen Fees
Dairy Cattle	_____ @ \$8.00 _____	_____ @ \$5.00 Per Head _____ _____ @ \$5.00 Per Tack _____
	TOTAL _____	TOTAL _____

Exhibitor Ticket number _____
 Date Issued _____

Open Show Entry Fee _____
 Stall/Pen/Tack Fee _____
 Exhibitor Ticket \$10.00 (each) _____
 Camper Fee \$30.00 per day _____
 Late Fee \$1.00 per entry _____
TOTAL AMOUNT ENCLOSED _____
NO REFUNDS

NOTE: Children 12 and under and Life Members need not purchase an exhibitors ticket.

Entries can be mailed Bureau County Fair, P.O. Box 238, Princeton, IL, 61356, hand- delivered to the office, faxed to 815-879-7005, or emailed info@bureaucountfair.com. **ALL FORMS MUST ACCOMPANY FEE PAYMENT**

	Department Letter	Class/Breed Number	Lot Number	Description
Example	B	(*) 1	101	Ayrshire - junior heifer calf
1				
2				
3				
4				
5				
6				
7				
8				
9				
10				
11				
12				